



Drawing No. ES F145

Exterior Glue Plywood
3/4" (19mm) or 23/32" (18mm)

Cleavage Membrane
4 Mil Polyethylene or 15 lb. Builder's Felt

3.4# Galvanized Diamond Wire Metal Lath

3701 Fortified Mortar Bed

HYDRO BAN[®]XP (if specified)

Tile Installation Mortar*

SPECTRALOCK[®] PRO
Premium Grout; or,
PERMACOLOR[®] Select

Ceramic Tile or Stone

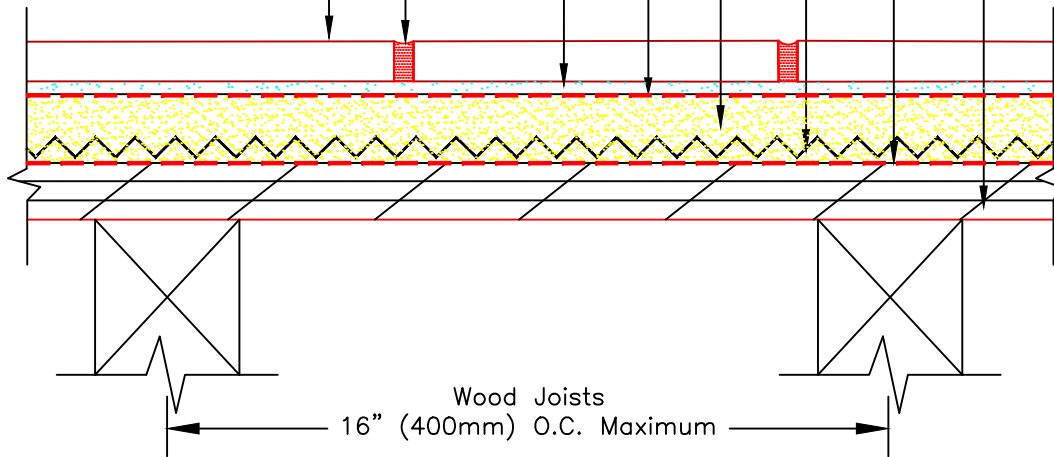

* Tile installation mortar to be either 254 Platinum Plus, 254 Platinum or MULTIMAX[™] LITE.

Revision Date: 11/23 Scale: N.T.S.

AS A PROFESSIONAL COURTESY, LATICRETE OFFERS TECHNICAL SERVICES FREE OF CHARGE. THE USER MAINTAINS ALL RESPONSIBILITY FOR VERIFYING THE APPLICABILITY AND SUITABILITY OF THE TECHNICAL SERVICE OR INFORMATION PROVIDED.

(C)2023 LATICRETE INTERNATIONAL, INC. ALL RIGHTS RESERVED. THE RIGHT TO UTILIZE LATICRETE DETAILS FOR COMMERCIAL PURPOSES IS GRANTED EXCLUSIVELY TO CONTRACTORS, ARCHITECTS, QUANTITY SURVEYORS, ENGINEERS, AND SPECIFICATIONS WRITERS. ALL TRADEMARKS SHOWN ARE THE INTELLECTUAL PROPERTY OF THEIR RESPECTIVE OWNERS.