

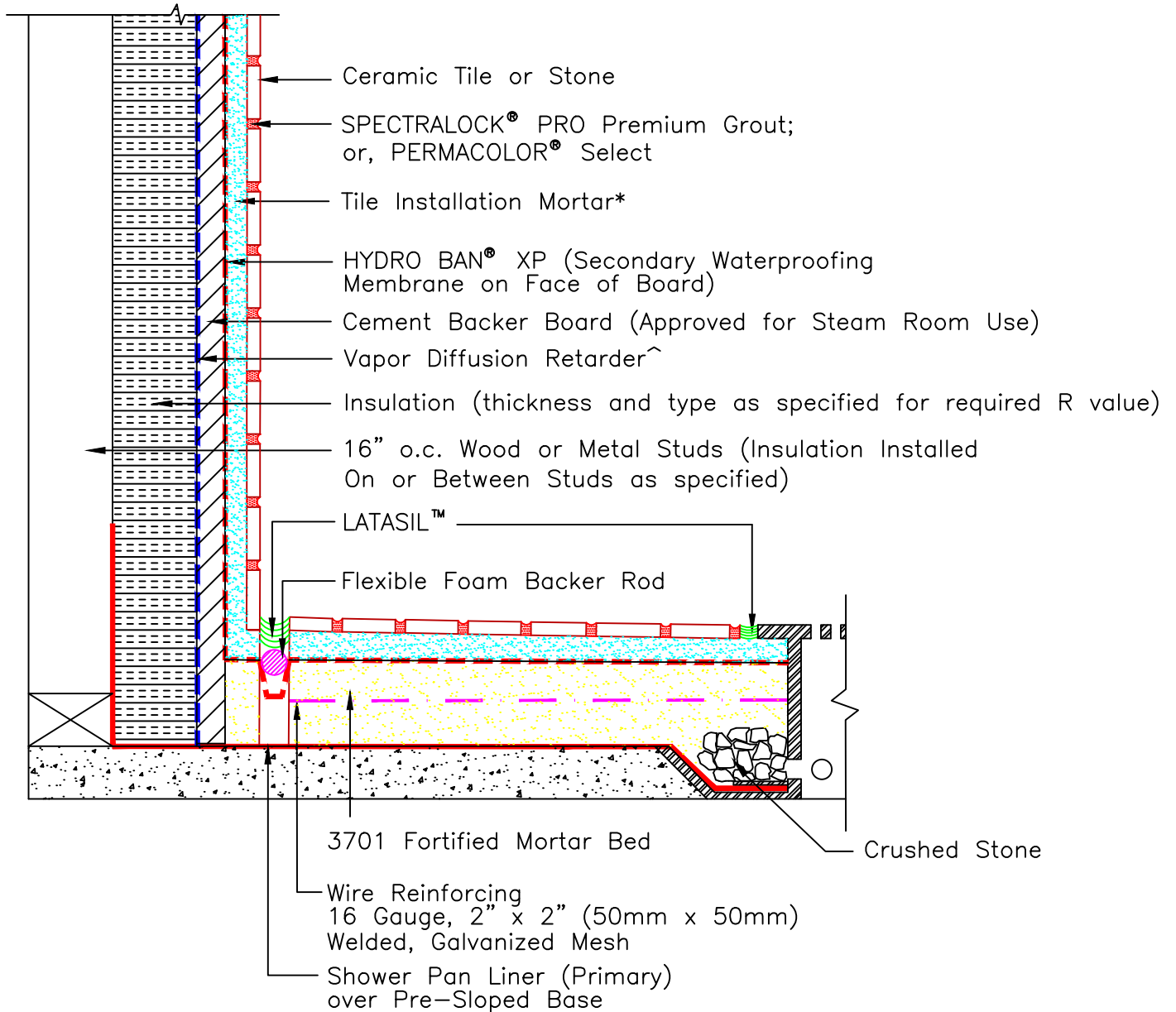

# Drawing No. ES SR614



NOTE: \* Tile installation mortar to be either 254 Platinum Plus , 254 Platinum or MULTIMAX™ LITE. ^ Vapor diffusion retarder to lap into shower pan liner (as shown). This detail is intended to show installation of LATICRETE products and is not to be used to show steam room construction, placement of insulation, type of finish, structural considerations, or other design features. Insulation must be of proper type and thickness to ensure that dew point temperature occurs within the insulation and prevent condensation within the concrete or concrete masonry wall. Insulation to be continuous on walls and ceiling.

Revision Date: 5/23      Scale: N.T.S.

AS A PROFESSIONAL COURTESY, LATICRETE OFFERS TECHNICAL SERVICES FREE OF CHARGE. THE USER MAINTAINS ALL RESPONSIBILITY FOR VERIFYING THE APPLICABILITY AND SUITABILITY OF THE TECHNICAL SERVICE OR INFORMATION PROVIDED.

(C)2023 LATICRETE INTERNATIONAL, INC. ALL RIGHTS RESERVED. THE RIGHT TO UTILIZE LATICRETE DETAILS FOR COMMERCIAL PURPOSES IS GRANTED EXCLUSIVELY TO CONTRACTORS, ARCHITECTS, QUANTITY SURVEYORS, ENGINEERS, AND SPECIFICATIONS WRITERS. ALL TRADEMARKS SHOWN ARE THE INTELLECTUAL PROPERTY OF THEIR RESPECTIVE OWNERS.