



CHILLER PLANT DISTRICT COOLING STATION

Project Spotlight



GC/BUILDER:
Creative Contractors
Clearwater, Florida

ARCHITECT:
Baker Barrios Architects
Orlando, Florida

CONTRACTOR:
Masonry Builders, Inc.
Tampa, Florida

DISTRIBUTOR:
FSS Company
Plant City, Florida

**THIN BRICK
MANUFACTURER**
Marion Ceramics, Inc.
Marion, South Carolina

Bringing the Old into a Brand New Modern Development

The Situation

The City of Tampa is known as a major business hub and tourist attraction that boasts many well-known amusement parks and museums, as well as having the largest bay port in the state. However, this wasn't always what Tampa was known for. Dating back to the late 1800s, Tampa was nicknamed the "Cigar City" as Cuban and Spanish immigrants moved in and began a prosperous cigar manufacturing community known as the iconic Ybor City.

Over the years, Tampa has gained a spot among the top largest cities in Florida as visitors turn into residents and companies relocate to the burgeoning town. As Tampa began to flourish, the demand for more housing, entertainment, restaurants and shopping (to name a few) began to arise. In 2016, plans for a new 56-acre mixed-use development, Water Street Tampa came underway. The community would sit east of downtown and be one of the largest urban real estate developments currently in the nation. The goal was to develop a brand new, high-profile neighborhood that would unite Tampa's central business district with the waterfront and neighboring communities.

In an effort to transform the city in a thoughtful and sustainable way, Water Street Tampa unveiled plans to build an innovative district cooling facility amidst the new mixed-use development. The centralized building would reduce redundant mechanical systems and energy consumption. It also would free up the rooftop space often occupied by individual cooling towers to make available space for more amenities or businesses.

Creative Contractors' Jason Woods, Baker Barrios Architects' David Del Tosto and Trane air-conditioning company hit the ground running as they worked together to create an intelligently-designed cooling plant that would significantly improve the neighborhood's infrastructure and promote sustainability. The team went through more than six design iterations before landing on the idea to

pay homage to Tampa's history of cigar factories by bringing the 'old' into a brand new modern development. The new building's brick veneer and historical context would emulate and reflect the heritage of the cigar factory and the immigrants who have shaped Tampa into what it is today.

Since the chiller building is entirely composed of concrete and framing, an industry leading team was needed to provide unique, reliable and competitive thin brick options. The general contractor tapped Bob DiPietro with FSS Company to present a variety of options to the team.

"Once the general contractor told me about the project, they mentioned that they also needed a system in place to help keep brick from falling off a massive screen wall since it was located in a high pedestrian traffic area. I immediately called our LATICRETE Sales Representative, Joe Still. We knew that with a project of this size, only LATICRETE® products could guarantee that the brick would stay in place and not fail to adhere to the wall," said DiPietro.

The Challenges

- **High Visibility:** Since the Chiller Plant would be the first project built in the Water Street Channelside district and it sits in prime view of the Lee Roy Selmon Expressway, thousands of eyes would be on the Chiller Plant building daily. The most important element of the project was designing a structure that captured the historic look of the cigar factory and heritage of the area while bringing the old world into the modern day.
- **Architecturally Difficult:** Since the building had no roof, there was a tremendous amount of screening that went into the building. The teams underwent special design work so that the walls and corners would be secure, which resulted in



the creation of a 33-foot [10 m] tall screen wall, a concrete frame that sits below the cooling tower and a 10-inch [250 mm] steel structure that kicks back through the walls to support the building. The screen wall was seamlessly integrated into the design with relief and arches that resembled a cigar factory. In addition, the building was located in a high velocity wind zone, so the building would need to sustain a minimum of 150 mph (241 kmh) winds.

A LATICRETE Solution

“None of my colleagues in the industry have seen a 33-foot [10 m] tall screen wall before, so it was crucial to have a reliable installation method to apply thin brick veneer, which is only half the thickness of normal brick, on this unique building. My main focus was to create a seamless look between substrates, which required an almost perfect execution in installing a completely flat wall,” said Still.

All of these factors made the decision to have contractor Masonry Builders install the LATICRETE Masonry Veneer Installation System (MVIS™) simple. The MVIS products are designed to deliver superior, long-term performance on thin-brick, manufactured stone and natural stone veneers for interior and exterior applications. The complete system includes air and water barrier products, reinforcing fabrics, various polymer fortified adhesive mortars that provide non-sag performance, as well as a pointing mortar and LATASIL™ sealant.

Due to the thin brick’s vast area of exposure, air and water barriers were vital to prevent weather related damage. Unlike traditional on-site mortar mixes that are subject to large variations in standards, MVIS is engineered to provide a permanent, high-strength solution that is high velocity wind zone tested and protects structures against water intrusion. This made the MVIS Air & Water Barrier a perfect match as it bonds directly to the substrate with ease, thanks to its excellent bond strength. It contains a low VOC, self-curing formula with antimicrobial technology and is ideal for construction projects where air and water barriers are required to improve building efficiency and durability.

When the suitable masonry substrate was in place and leveled to the specified plane to receive the

adhered veneer, the installer applied the MVIS air and water barrier. Then, a thin brick adhesive mortar was used to install the custom-made thin brick.

Once the thin brick set firm, the Masonry Builders team finished up by applying the MVIS Premium Pointing Mortar, a high-performance pointing mortar, was used to point the joints. Lastly, LATASIL sealant, a high-performance, neutral cure, 100% silicone sealant designed for ceramic tile and stone applications, was used for all of the control joints.

“I was called into this project because there was a need to have an installation method to install veneer on a rather unique building. With our MVIS products and proper design and consideration, we were able to get the system delivered for this project with a fair degree of certainty that all of the installed material would stay there,” added Still.

Outcome

Completed in January 2020, the 12,500-square-foot [1161 square meters] Chiller Plant, which hosts an excess of 30,000-square feet [2787 square meters] of thin brick and an entire field of ice makers, has proven to be 30 to 40 percent more environmentally sustainable compared to having traditional individual chiller systems on each building throughout the new Water Street Tampa development. The completed plant contains 11 pumps, six cooling towers and three chillers, with additional space for more to be added in the future.

In addition, thanks to the LATICRETE MVIS products, the building more than met the high velocity wind zone requirement of sustaining a minimum of 150 mph (241 kmh) after having passed the Miami-Dade hurricane test at 205 mph (330 kmh). The new district cooling plant also contributes to the WELL Community Standard requirements.

“As our city continues to grow, we have to make sure we’re doing so in a thoughtful way. This district cooling facility will play a big role in reducing our energy consumption while we work to create a more sustainable and resilient city,” said Mayor Jane Castor. “This is a big step forward in the right direction as we continue transforming Tampa together.”

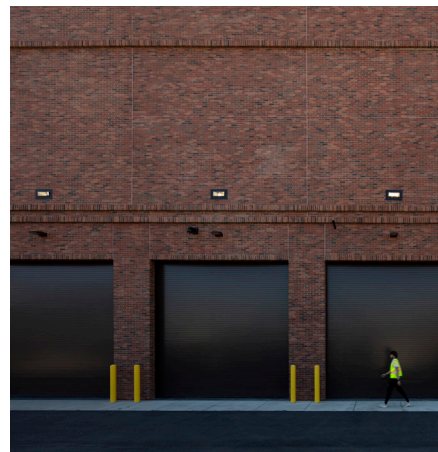



LATICRETE International, Inc. ■ One LATICRETE Park North, Bethany, CT 06524-3423 USA ■ 1.800.243.4788 ■ +1.203.393.0010 ■ www.laticrete.com

A9045-0221 ©2021 LATICRETE International, Inc. All trademarks shown are the intellectual properties of their respective owners.